

# PLAT OF SURVEY

LOTS 25,26 AND 27, OF O-TON-KAH SUBDIVISION, according to the plat thereof recorded in Volume 8 of Plats, Pages 111 and 112, Walworth County, Wisconsin.

Surveyed for: Dave Bluel

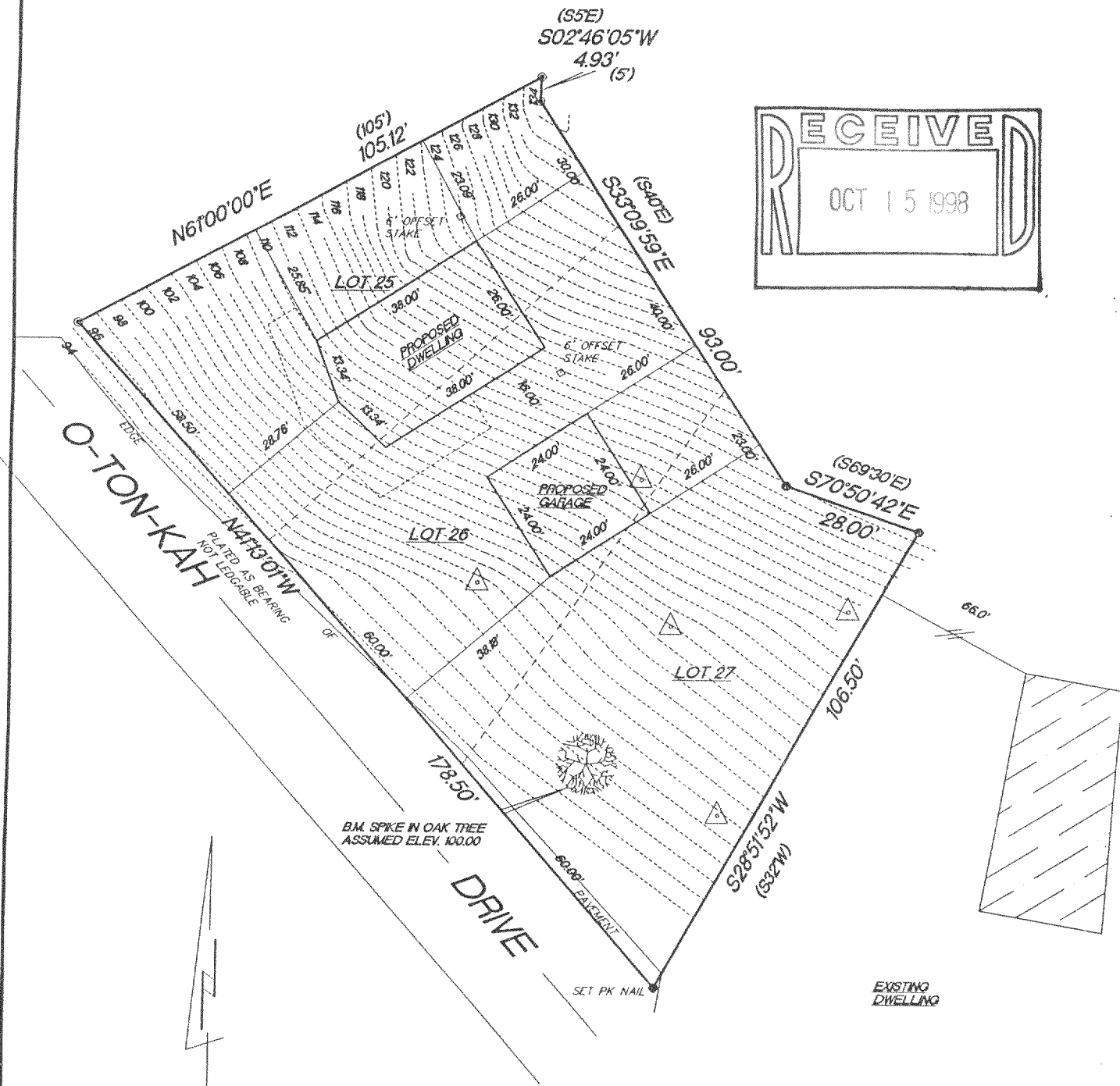
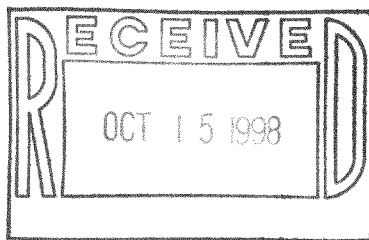

SCALE 1"=30'

"I hereby certify that I have surveyed the above described property and that the above map is a true representation thereof and shows the size and location of the property, its exterior boundaries, the location of all visible structures and dimension of all principal buildings thereon, boundary fences, apparent easements, roadways and encroachments if any."

"This survey is made for the use of the present owners of the property, and also those who purchase, mortgage or guarantee the title thereto within one year from date hereof."

REV. 9/15/98  
9/14/98

DATE

TEP/DW

FIELD WORK BY

TEP

DRAWN BY

98195

JOB NUMBER



W362 S10227 Lewin Lane  
Eagle, Wisconsin 53119  
Terrance E. Pisarek R.L.S.

(414) 594-3484  
fax (414) 594-5904

THIS IS NOT AN ORIGINAL SURVEY UNLESS THE SEAL IS RED.

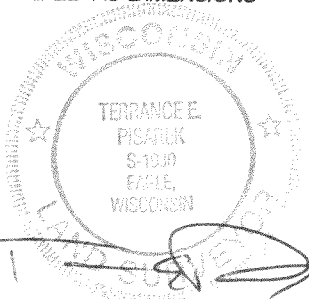

POT-7

418-1249